



9 Moriarty Road LATROBE TAS

3 1 13

This 1914 Victorian style home is situated on a large 1,057sqm approx. flat block.

There is plenty of space for the family, pets, cars, caravans and much more.

This beautiful home boasts many appealing features such as rare pressed tin ceilings, four fireplaces, a bay window, an inbuilt fan forced wood heater and two heat pumps - keeping warm or cool will be a breeze.

There are 3 large bedrooms, a separate toilet and vanity, a large bathroom including a spa bath, shower and a toilet that includes a unique lighting setup.

The kitchen is modern with new floating floors and a new gas stove installed.

[For full version visit the website](https://www.mbre.com.au)

Type : House
Building Size : 14 sqm
Land Size : 1057 sqm
View : <https://www.mbre.com.au/sale/tas/burnie-devonport-nw-tas/latrobe/residential/house/7328352>

NAME

9 Moriarty Rd Latrobe

DETAILS

Total area: 125.65 m²
 Living area: 125.65 m²
 Floors: 1
 Rooms: 5

▼ Ground Floor TOTAL AREA: 125.65 m² • LIVING AREA: 125.65 m² • ROOMS: 5

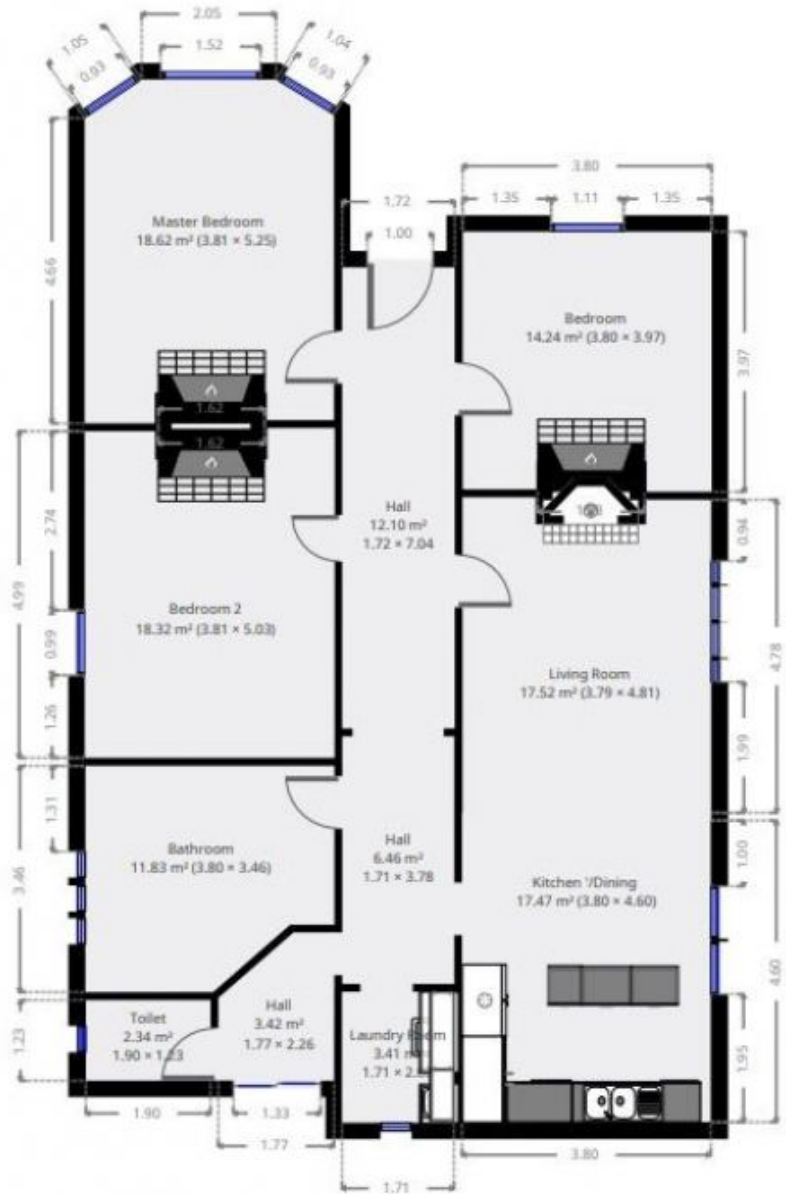

Produced by Michael Burr Real Estate.
 Floor plan to be used as a guide only.



NAME

9 Moriarty Rd Latrobe

DETAILS

Total area: 212.28 m²
Living area: 125.61 m²
Floors: 1
Rooms: 5

▼ Ground Floor TOTAL AREA: 212.28 m² • LIVING AREA: 125.61 m² • ROOMS: 5

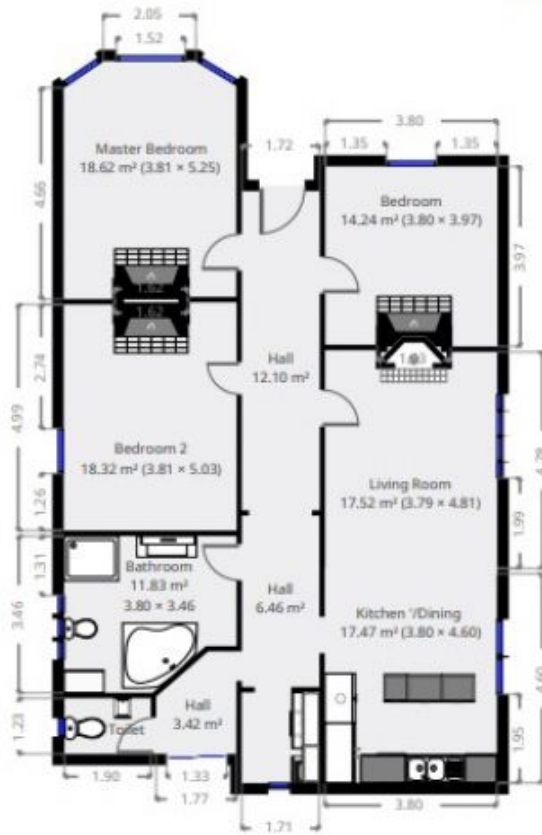

Produced by Michael Burr Real Estate.
Floor plan to be used as a guide only.

